

GEORGE T. DUNHAM
SURVEYING & SUBDIVISION
DELAWARE, WISCONSIN

N

Scale - 1" = 20'

○ = Iron Pipe

● = Concrete Monument

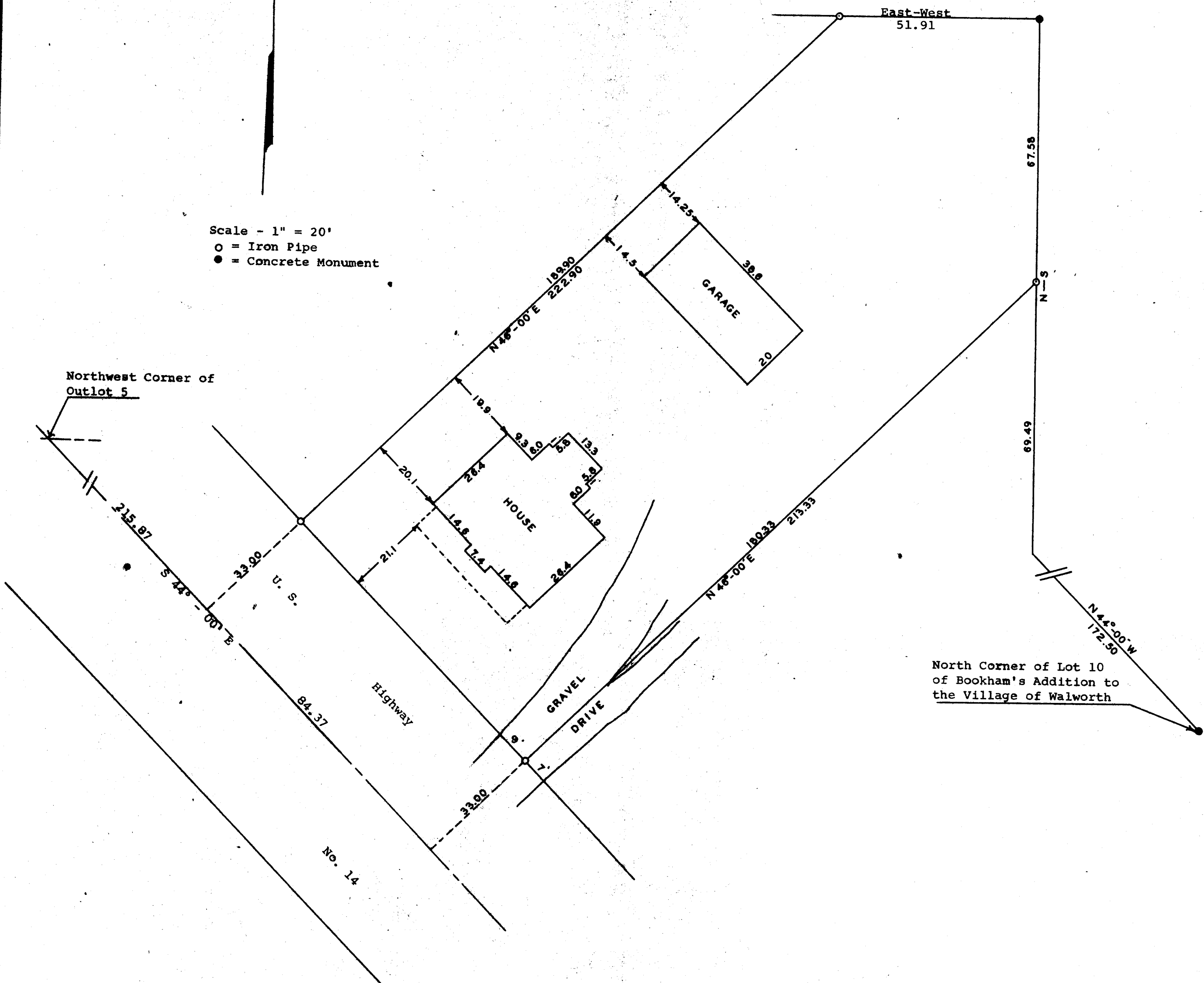

STATE OF WISCONSIN) ss
WALWORTH COUNTY)

I, George T. Dunham, Surveyor, certify that I have surveyed the property described as follows,

Part of Outlot 5 of the Assessor's Plat of the Village of Walworth Walworth County, Wisconsin, described as follows, to-wit: Commencing at the north corner of Lot 10 of Bookham's Addition to the Village of Walworth; thence N 44° - 00' W 172.50 feet; thence North 69.49 feet to the place of beginning; thence continue North 67.58 feet to the north line of said Outlot 5; thence West 51.91 feet; thence S 46° - 00' W 222.90 feet to a point in the centerline of U.S. Highway No. 14 located 215.87 feet S 44° - 00' E of the northwest corner of said Outlot 5; thence S 44° - 00' E along said centerline 84.37 feet; thence N 46° - 00' E 213.33 feet to the place of beginning.

and that the above plat is an accurate survey and a true representation thereof and correctly shows the exterior boundary lines and location of buildings on said property and the correct measurements thereof.
March 20, 1969

George T. Dunham
George T. Dunham, Surveyor